

PARCEL NO: 354835
 MAP NO: 20-15-36020-0008

LEGAL DESCRIPTION:
 A PORTION OF THE SOUTH 1/2 OF THE NW 1/4
 OF SECTION 36, T. 20N, R. 15E, W.M. KITTITAS
 COUNTY, STATE OF WASHINGTON

LINE	BEARING	DISTANCE
L12	N22°19'36"W	74.85
L13	N28°09'41"W	47.80
L14	N04°02'49"W	50.12
L15	N10°34'12"E	47.82
L16	N00°53'53"E	65.09
L17	N00°01'34"W	96.47
L18	N05°45'12"W	69.79
L19	N15°48'02"E	70.66
L20	S63°26'48"E	145.88
L21	S64°23'48"E	102.25
L22	S07°21'16"W	48.10
L23	S19°54'58"E	77.86
L24	S24°30'58"E	50.91
L25	S23°53'40"E	54.04
L26	S27°14'14"E	55.82
L27	S25°27'22"E	54.40
L28	S21°00'22"E	54.34
L29	S06°53'13"W	39.62

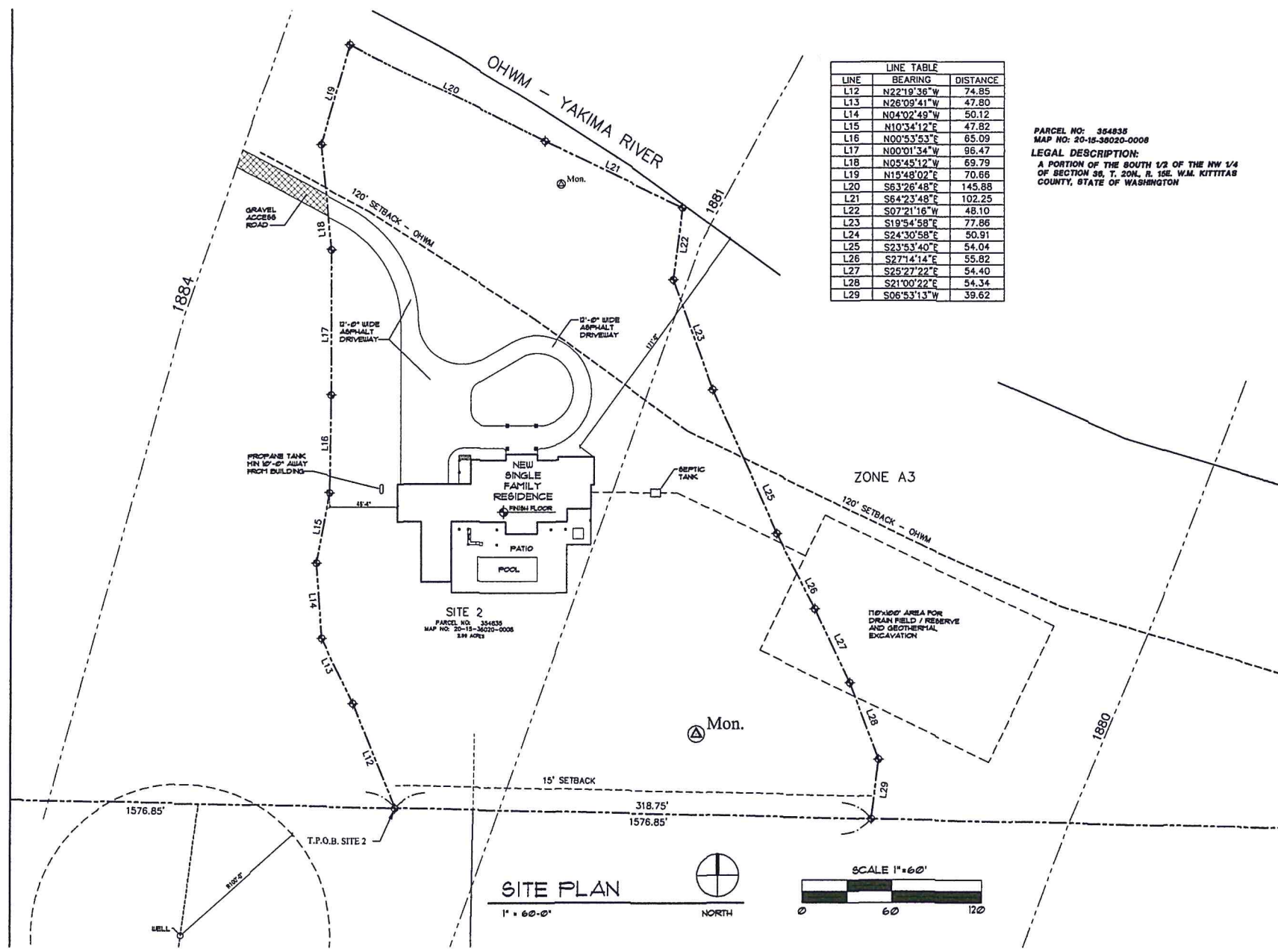

SITE 2
 PARCEL NO. 354835
 MAP NO. 20-15-36020-0008
 2.51 ACRES

ZONE A3

SITE PLAN

1" = 60'-0"

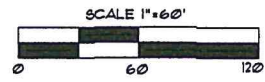

PERMIT SET 12-30-16

Revisions

A-2.1
 OF 16

STAUFFER RESIDENCE
 2661 LOWER PEOP POINT ROAD, CLE ELUM, WA 98922
 ENLARGED SITE PLAN